

T 215 R 12 E M W

	2	3	4	5	6	7	8	9	10	11	12	13	14	15	16	17	18	19	20	21	22	23	24	25
B	+	+	+	+	+	+	+	+	+	+	+	+	+	+	+	+	+	+	+	+	+	+	+	+
C	+	6	+	+	5	+	+	4	+	+	3	+	+	2	+	+	1	+	+	+	+	+	+	+
D	+	+	+	+	+	+	+	+	+	+	+	+	+	+	+	+	+	+	+	+	+	+	+	+
E	+	+	+	+	+	+	+	+	+	+	+	+	+	+	+	+	+	+	+	+	+	+	+	+
F	+	+	+	+	+	+	+	+	+	+	+	+	+	+	+	+	+	+	+	+	+	+	+	+
G	+	7	+	+	8	+	+	9	+	+	10	+	+	11	+	+	12	+	+	+	+	+	+	+
H	+	+	+	+	+	+	+	+	+	+	+	+	+	+	+	+	+	+	+	+	+	+	+	+
J	+	+	+	+	+	+	+	+	+	+	+	+	+	+	+	+	+	+	+	+	+	+	+	+
K	+	+	+	+	+	+	+	+	+	+	+	+	+	+	+	+	+	+	+	+	+	+	+	+
L	+	18	+	+	17	+	+	16	+	+	15	+	+	14	+	+	13	+	+	+	+	+	+	+
M	+	+	+	+	+	+	+	+	+	+	+	+	+	+	+	+	+	+	+	+	+	+	+	+
N	+	+	+	+	+	+	+	+	+	+	+	+	+	+	+	+	+	+	+	+	+	+	+	+
O	+	+	+	+	+	+	+	+	+	+	+	+	+	+	+	+	+	+	+	+	+	+	+	+
P	+	19	+	+	20	+	+	21	+	+	22	+	+	23	+	+	24	+	+	+	+	+	+	+
Q	+	+	+	+	+	+	+	+	+	+	+	+	+	+	+	+	+	+	+	+	+	+	+	+
R	+	+	+	+	+	+	+	+	+	+	+	+	+	+	+	+	+	+	+	+	+	+	+	+
S	+	+	+	+	+	+	+	+	+	+	+	+	+	+	+	+	+	+	+	+	+	+	+	+
T	+	30	+	+	29	+	+	28	+	+	27	+	+	26	+	+	25	+	+	+	+	+	+	+
U	+	+	+	+	+	+	+	+	+	+	+	+	+	+	+	+	+	+	+	+	+	+	+	+
V	+	+	+	+	+	+	+	+	+	+	+	+	+	+	+	+	+	+	+	+	+	+	+	+
W	+	+	+	+	+	+	+	+	+	+	+	+	+	+	+	+	+	+	+	+	+	+	+	+
X	+	31	+	+	32	+	+	33	+	+	34	+	+	35	+	+	36	+	+	+	+	+	+	+
Y	+	+	+	+	+	+	+	+	+	+	+	+	+	+	+	+	+	+	+	+	+	+	+	+
Z	+	+	+	+	+	+	+	+	+	+	+	+	+	+	+	+	+	+	+	+	+	+	+	+

LEGEND

○ = Corner having information on form 7100-52 in this file.

Legend conforms To REPORTING FORM MPB 2/80

FILING INSTRUCTION

File 7100-52 card record by letter and number coordinates behind the file guide for the township in which it falls.

File the 7100-52 card record by letter and then by number i.e., all A cards first, then B cards etc.

The first card behind the file guide (if data have been obtained and recorded) will be card A-1 for N.W. Township Corner, then card A-2 for 1/16 corner then card A-3 for 1/4 corner etc.

Index
File No. _____

CORNER RECORD (SEARCH)

(Ref. FSM 7151.4)

Tract or
Survey No.

Cor.
No. A-01.

T 21 S. R. 12 E.

R.D. FT. ROCK County

DESCHUTES

SEC. COR.

Merid. WILLAMETTE

N.F. DESCHUTES State

OREGON

SEE: CERT. BOOK

610 Set B@ 1917

SEE: T205 R11E

Z-25

A-01

Index
File No. A - 13
T 215 R 12E
Merid. Will

CORNER RECORD (SEARCH)

(Ref. FSM 7151.4)

Tract or Survey No. _____
Cor. No. 5113

R.D. Fort Rock County Deschutes or NE Cor Sec 4 ONLY
N.F. Deschutes State Oregon NW Cor Sec 3

CORNER DIAGRAM

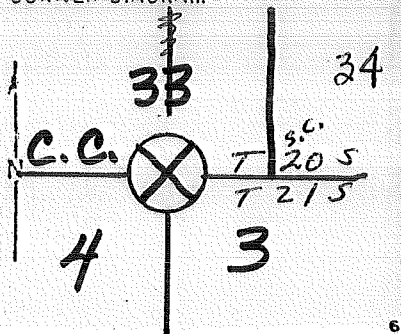

DESCRIBE CORNER MONUMENT FOUND

found wooden Post in a mound of Stone
3"x3"x30" in poor Condition but scribing
still visible.

DESCRIBE BEARING TREES OR OTHER OFFICIAL ACCESSORIES FOUND

1 BT 27" P.P. Bns S 32° W 21 E
The other BT is down and Rotted.

PHOTO IDENTIFICATION DATA

Photo No. _____
Filed At _____
Object Ident. _____
Ident. By _____
Signature _____

DESCRIBE CORNER LOCATION RELATIVE TO NEAR-BY FEATURES, ALSO HOW TO REACH CORNER

Drive to the end of Road 2175 and go
of the corners
North about 900' across the Lava.

PLANE COORDINATE POSITION DATA

State _____ Zone _____
X _____
Y _____
Estab. By _____
Agency _____

Signature Rocky Hildebrand

Title _____ Division _____ Headquarters _____ Date 6/18/79 7100-52 (3 68)

CORNER RECORD (PERPETUATION)

MONUMENT
STAMPED:

MONUMENT: DESCRIBE NEW MONUMENT SET, OR WORK DONE TO PRESERVE EXISTING MONUMENT

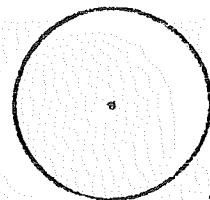

9

ACCESSORIES: DESCRIBE NEW BT'S WITNESS OBJECTS ETC. ESTABLISHED, OR WORK DONE TO PRESERVE EXISTING EVIDENCE

10

Work Done By _____ Title _____ Date _____ State Registration No. or Agency _____

Certified Cor. Record Prepared? Yes No Filed At: _____ Date _____

11

REMARKS

CANNOT SET W/O TRAVERSE ON ORIGINAL LINE
BETWEEN TWO STANDARD CORNERS

12

Index File No. T. R. M. Tract or Surv. No. Cor. A-13 13

LAND CORNER RECORD
(Rectangular)

A-21 5680-2

1. T. 21S R. 12E No. A-21 Cor. Sec Mer. Wm. State Oregon N. F. Deschutes Dist. Fort Rock

Corner Status 36 T20S
354

CC. No. 7 21S

2

3. Original Description Vol. Page Where Recorded

4. Description of Corners:

5. Investigation Notes: See Z-21 T20S R12E Wm.

SF/NF ↑ COMM. TO SEC.
35 & 36 ONLY

NOT C.C. Comm.
To Sec. 1 & 2

7. Photo Identification

Photo No. _____

Ident. By: _____

8. Plane Coordinate Position Data

State _____ Zone _____

X _____

Y _____

Estab. By _____

Field Book No. _____

Where Filed _____

9. Evaluation

Authentic _____

Needs Verif. _____ Monument _____

Re-estab. _____ Survey _____

Land Status _____

6. Signed _____ Title _____ Date _____

#20450

Section Line Marker Record

Cronin

Road or Trail

Fort Rock

District

Sec. Line between 5 & 8 T. 21 S. R. 12 E. _____1/4 Cor. 25 Ft. S
¼ or Sec. feet N. S. E. or W.Posted on S side R
N. S. E. or W. R. or T.Posted 7/28/53 By M. L. G.
Date

(Approx. _____)

Cor. Found (Exact. X _____)(Paced X _____)

Distance (Chained _____)

6	5	4	3	2	1
7	X 8	9	10	11	12
18	17	16	15	14	13
19	20	21	22	23	24
30	29	28	27	26	25
31	32	33	34	35	36

Indicate position of marker by
red X

If marker is on Twp. or Rge. line, reference TWP. NORTH or Rge. EAST of that line.

#2045A

E-11

Section Line Marker Record

McKay North

Road or Trail

Fort Rock

District

Sec. Line between 4 & 9 T. 21 S. R. 12 E.

1/4 Cor. 110 Ft. E
1/4 or Sec. feet N. S. E. or W.

Posted on W side R
N. S. E. or W. R. or T.

Posted 7/23/53 By M. L. C.
Date

(Approx. _____)

Cor. Found (Exact. X)

(Paced X)

Distance (Chained _____)

6	5	4	3	2	1
7	8	X	10	11	12
18	17	16	15	14	13
19	20	21	22	23	24
30	29	28	27	26	25
31	32	33	34	35	36

Indicate position of marker by red X

If marker is on Twp. or Rge. line, reference TWP. NORTH or Rge. EAST of that line.

LAND CORNER RECORD

(Rectangular)

J-25 5680-2

1. T. 21S R. 12E No. J-25 Cor. Sec. Mer. Wm. State Oregon N. F. Deschutes Dist. Fort Rock

2. Corner Status

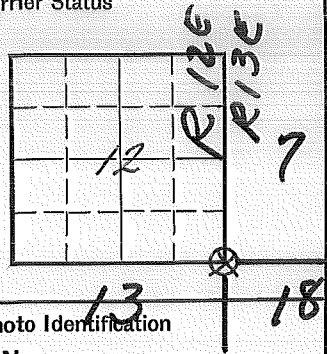

3. Original Description Vol. Page Where Recorded

4. Description of Corners:

5. Investigation Notes: Rock with 4 grooves on S.
B.T.s for Sec. 7, 13, 18

7. Photo Identification

Photo No. _____

Ident. By: _____

8. Plane Coordinate Position Data

State _____ Zone _____

X _____

Y _____

Estab. By _____

Field Book No. _____

Where Filed _____

9. Evaluation

Authentic

Needs Verif. _____ Monument No

Re-estab. _____ Survey _____

Land Status F.S.

6. Signed M.L.C. Title _____ Date 1959

New on post.

Section Line Marker Record

#2045A Road ~~of EXDICK~~ Fort Rock District

Sec. Line between 13 & 18 T. 21 S. R. 12 E.

Sec. _____ Cor. 100 Ft. S
¼ or Sec. feet N. S. E. or W.Posted on South side Road
N. S. E. or W. R. or T.Posted 8/6/69 By Opdycke
Date

(Approx. _____)

Cor. Found (Exact. Shavlin-Hixon Co., iron pipe placed 1929.)

(Paced _____ X)

Distance (Chained _____)

6	5	4	3	2	1
7	8	9	10	11	12
18	17	16	15	14	13
19	20	21	22	23	24
30	29	28	27	26	25
31	32	33	34	35	36

Indicate position of marker by
red X

If marker is on Twp. or Rge. line, reference TWP. NORTH or Rge. EAST of that line.

USDA-FOREST SERVICE

Index File No. 1167

CORNER RECORD (SEARCH)

(Ref. FSM 7151.4)

Tract or Survey No. _____ Cor. No. R-11

T 21 S R. 12 E

R.D. Bend County Deschutes N/A Sec. 28

Merid. WMT

N.F. Deschutes State Oregon

CORNER DIAGRAM

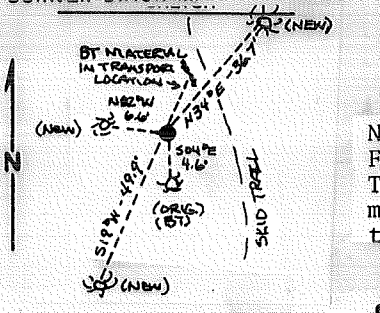

DESCRIBE CORNER MONUMENT FOUND

No evidence was found of the original post.
 Found SE BT to be a standing snag with visible scribing.
 The NW BT was in what appears to be a transported location (N22°E at 13.1 ft.). The material found was in a decayed state but scribing was found. There is an old skid trail by the remains of this BT. Did not use this BT to set the monument.

PHOTO IDENTIFICATION DATA

Photo No. _____
 Filed At. _____
 Object Ident. _____
 Ident. By _____
 Signature _____

DESCRIBE CORNER LOCATION RELATIVE TO NEAR-BY FEATURES, ALSO HOW TO REACH CORNER

PLANE COORDINATE POSITION DATA

State _____ Zone _____
 X _____
 Y _____
 Estab. By _____
 Agency _____

Signature Walt Miller

Title PCS

Division OS

Headquarters SO

Date 7/95

FS-7100-52 (3/68)

CORNER RECORD (PERPETUATION)

MONUMENT: DESCRIBE NEW MONUMENT SET, OR WORK DONE TO PRESERVE EXISTING MONUMENT

Set a 2-1/2" Brass-Capped Steel Pipe rising 6" at record bearing and distance from the Standing SE Bearing Tree. I established the following accessories.

- A 10" Lodgepole Pine bears N34°E at 36.7 ft., marked 1/4S21 BT.
- A 9" Lodgepole Pine bears S04°E at 4.6 ft., marked 1/4S BT. (Orig. BT)
- A 14" Hemlock bears S19°W at 49.9 ft., marked 1/4S28 BT.
- A 3" Lodgepole Pine bears N82°W at 6.6 ft., marked X BT.

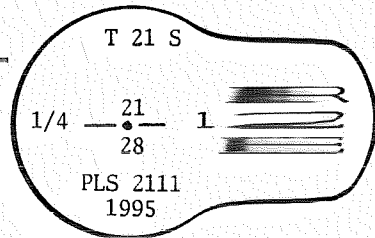

EXISTING EVIDENCE

NOTE: Bearings were taken with a hand compass to the center of the tree, and distances were measured to the side-center of the tree. A brass washer was installed in the 3 new accessories between the scribed B and T; marked PLS 2111.

Work Done By Walt Miller Title PLS Date 7/95 State Registration No. 2111
 Certified Cor. Record Prepared? Yes No Filed At: Des Co. Date 7/8/95

REMARKS

11/24/1879 - H. Meldrum, of the G.L.O., under Group No. 345, subdivided T.21S., R.12E. He established the 1/4 corner to sec.'s 21 and 28 as follows:

Set post for 1/4 Sec corner from which:
 A pine 12 in diam bears N60°W 15 lks dist
 A pine 18 " " " S 4°E 7 " "

Index File No. 1167 T. 21 R. 12 M. M. Tract or Surv. No. Cor. R-3 12
13

D-7100-52 d (10/78)
USDA-FOREST SERVICE

Index

File No. 2569

CORNER RECORD (SEARCH)

(Ref. FSM 7151.4)

Tract or
Survey No. _____

Cor.
No. T-25

T 21 S. R. 12 E. R.D. crescent County Klamath

Merid. WILLAMETTE N.F. DESCHUTES State OREGON

SFNF

See T 21 S R 12 E # T-1

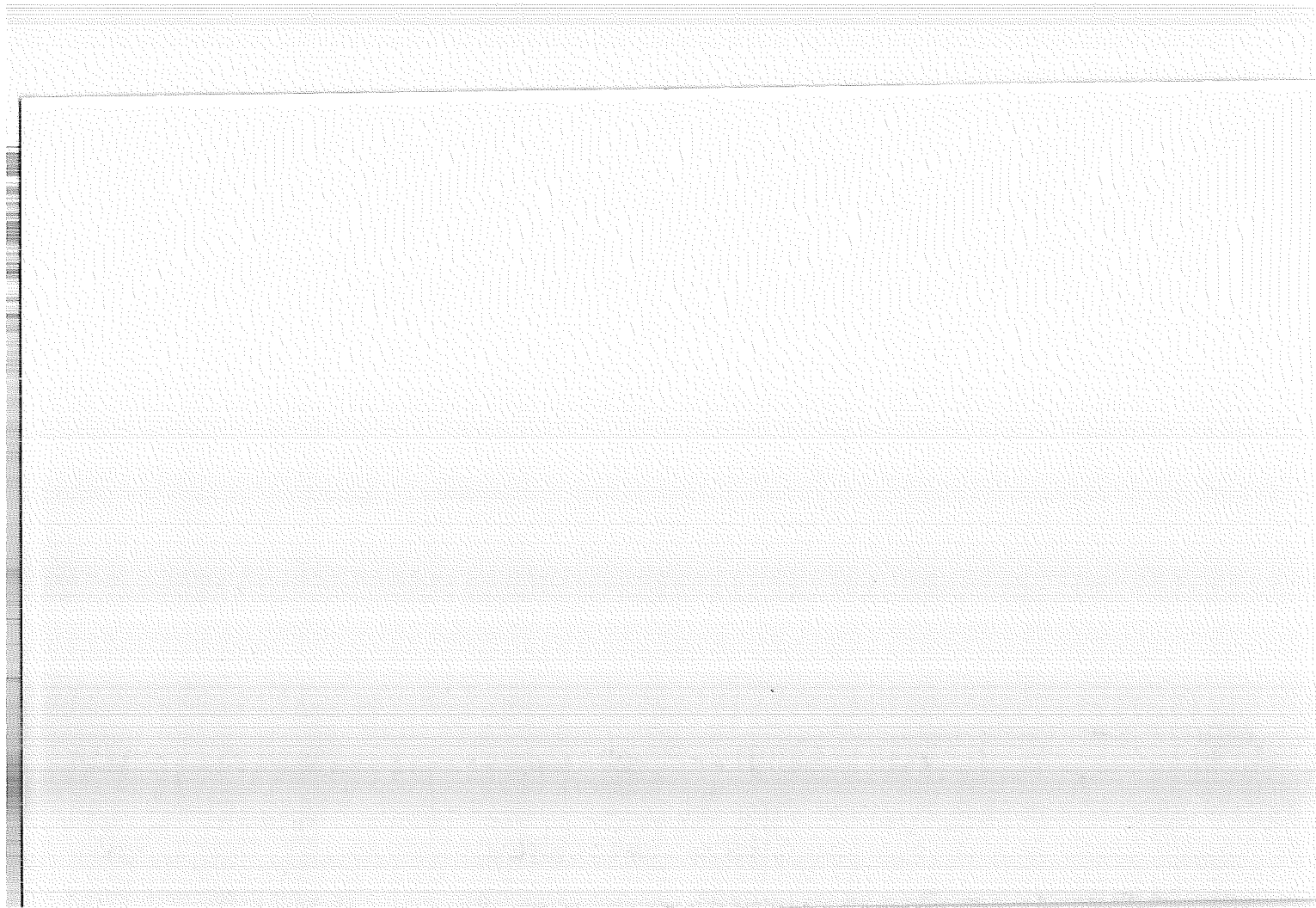

Index
File No. 0571

CORNER RECORD (SEARCH)
(Ref. FSM 7151.4)

Tract or
Survey No. 000897 Cor. No. V-05

T 21 S. R. 12 E. R.D. Ft. Rock County Deschutes
Merid. WMT N.F. Deschutes State Oregon NW Cor. Sec. 32

CORNER DIAGRAM

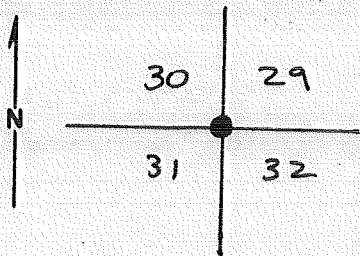

DESCRIBE CORNER MONUMENT FOUND

NO EVIDENCE OF THE ORIGINAL CORNER POST WAS FOUND BY EXCAVATING THE CORNER AREA. 2

- LODGEPOLE PINE WINDFALL S 76°W 41.6 FT W/VISIBLE SCRIBBING (S76W 63LKS)
- LODGEPOLE PINE WINDFALL N 71°W 21.1 FT W/VISIBLE SCRIBBING "S30". (N71°W 32 LKS)
- U.S.G.S. MARKED USFS TAG ON WEST SIDE OF 12" LODGEPOLE PINE NAILED INTO FACE DATED 1963.

N-S BLAZE LINE IS 10 FEET WEST OF THE CORNER. SET K-TAG ON 300 SPUR 400 FT NORTH

PHOTO IDENTIFICATION DATA

Photo No. _____
Filed At. _____
Object Ident. _____
Ident. By _____
Signature

DESCRIBE CORNER LOCATION RELATIVE TO NEAR-BY FEATURES, ALSO HOW TO REACH CORNER

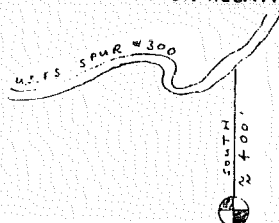

PLANE COORDINATE POSITION DATA

State _____ Zone _____
X _____
Y _____
Estab. By _____
Agency

Signature

Title

Division

Headquarters

Date

FS-7100-52 (3/68)

David K. Bateman

PLS

3/10/93

CORNER RECORD (PERPETUATION)

MONUMENT: DESCRIBE NEW MONUMENT SET, OR WORK DONE TO PRESERVE EXISTING MONUMENT

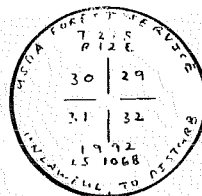

SET 2" x 26" G.I.P. WITH PLASTIC BREAKAWAY BASE AND 3" BRASS CAP STAMPED AS SHOWN ABOVE. MARKED THE FOLLOWING B.T.'S:

- 8" LODGEPOLE PINE N16°E 38.6 FT, SCRIBED "T21S R12E S29 BT". SET SPIKE WITH LS 1068 BRASS WASHER EAST BASE.
- 6" LODGEPOLE PINE S80°E 28.2 FT, SCRIBED "T21S R12E S32 BT". SET SPIKE WITH LS 1068 BRASS WASHER SOUTH BASE.
- 8" LODGEPOLE PINE S39°W 15.9 FT, SCRIBED "T21S R12E S31 BT". SET SPIKE WITH LS 1068 BRASS WASHER EAST BASE.
- 5" LODGEPOLE PINE N69°W 15.0 FT SCRIBED "T21S R12E S30 BT". SET SPIKE WITH LS 1068 BRASS WASHER SOUTH BASE.

TO PRESERVE EXISTING EVIDENCE

Work Done By David K. Bateman Title PLS Date 3/93 State Registration No. 1068
 or Agency _____
 Certified Cor. Record Prepared? Yes No Filed At: Deschutes Co. Date 4/16/93

REMARKS

ORIGINAL G.L.O. SURVEY OCTOBER 1880 BY THOMPSON, MELDRUM, AND MOORE. SET WOODEN POST AT SECTION CORNER. MARKED THE FOLLOWING B.T.'S:

- 10" PINE S 10°E 135 LKS
- 18" PINE N 05°E 64 LKS
- 10" PINE S 76°W 63 LKS
- 8" PINE N 71°W 32 LKS

Index File No. 0571 T. 21 R. 12 WMT Tract or Surv. No. GPO: 1986 0-439-095 000897 Cor. V-05

Index
File No. 0971

CORNER RECORD (SEARCH)
(Ref. FSM 7151.4)

Tract or
Survey No. 000897 Cor. No. V-09

T 21 S. R. 12 E. R.D. Ft. Rock County Deschutes
Merid. WMT N.F. Deschutes State Oregon NW cor S. 33

CORNER DIAGRAM

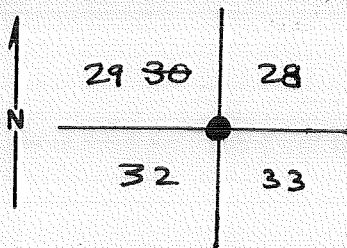

DESCRIBE CORNER MONUMENT FOUND

- 9" DEAD LODGEPOLE PINE N 47°E 10.9 FT W/ SCRIBBING "S28" VISIBLE (N42°E 46LKS)
- 10" DEAD LODGEPOLE PINE S 24°E 10.1 FT W/ SCRIBBING VISIBLE (S27°E 15 LKS)
- 10" LODGEPOLE PINE STUMP N 43°W 41.8 FT W/ PART REVERSE FACE AND SCRIBBING VISIBLE (N46°W 63 LKS)
- DOWN AND ROTTED LODGEPOLE PINE S 55°W 5.3 FT W/ VISIBLE SCRIBBING "S32 BT" (PROBABLY WAS 18" TREE) (S47°W 8 LKS)

NO EVIDENCE OF THE ORIGINAL CORNER POST FOUND BY EXCAVATING CORNER LOCATION.

PHOTO IDENTIFICATION DATA

Photo No. _____
Filed At. _____
Object Ident. _____
Ident. By _____

Signature

DESCRIBE CORNER LOCATION RELATIVE TO NEAR-BY FEATURES, ALSO HOW TO REACH CORNER

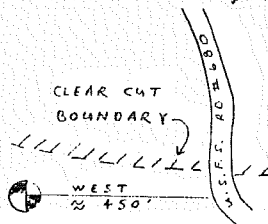

PLANE COORDINATE POSITION DATA

State _____ Zone _____
X _____
Y _____
Estab. By _____
Agency

Signature

Title

Division

Headquarters

Date

FS-7100-52 (3/68)

David K. Bateman

PLS

3/10/93

CORNER RECORD (PERPETUATION)

MONUMENT: DESCRIBE NEW MONUMENT SET, OR WORK DONE TO PRESERVE EXISTING MONUMENT

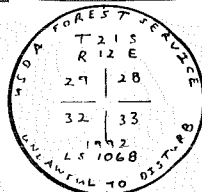

SET 2" x 26" G.I.P. WITH PLASTIC BREAKAWAY BASE AND 3" BRASS CAP STAMPED AS SHOWN ABOVE AND MARKED THE FOLLOWING B.T.'S.

- 6" LODGEPOLE PINE S34°E 25.1 FT, SCRIBED "T21S R12E S33 BT". SET SPIKE WITH LS 1068 BRASS WASHER IN EAST BASE.
- 8" LODGEPOLE PINE S76°W 35.9 FT, SCRIBED "T21S R12E S32 BT". SET SPIKE WITH LS 1068 BRASS WASHER IN SOUTH BASE.
- 6" LODGEPOLE PINE N06°W 22.5 FT, SCRIBED "T21S R12E S29 BT". SET SPIKE WITH LS 1068 BRASS WASHER IN EASE BASE.
- 8" LODGEPOLE PINE N67°E 18.9 FT, SCRIBED "T21S R12E S28 BT". SET SPIKE WITH LS 1068 BRASS WASHER IN NORTH BASE.
- SET STEEL FENCE POST WITH LS SIGN 3 FT NORTH OF CORNER.

ACC

TO PRESERVE EXISTING EVIDENCE

10

Work Done By David K. Bateman Title PLS Date 3/93 State Registration No. 1068
 or Agency _____
 Certified Cor. Record Prepared? Yes No Filed At: Deschutes Co. Date 4/16/93

REMARKS

ORIGINAL G.L.O. SURVEY OCTOBER 1880 BY THOMPSON, MELDRUM AND MOORE. SET WOODEN POST AT SECTION CORNER. MARKED FOLLOWING BT'S:

- 8" PINE S 47°W 8 LKS
- 13" PINE S 27°E 15 LKS
- 3" PINE N 46°W 63 LKS
- 8" PINE N 42°E 46 LKS

12

13

Index File No.	T.	R.	W.M.T.	Tract or Surv. No.	Cor.
0971	21	12	GPO: 1986 O- 439-095	000897	V-09

D-7100-52d (10/78)
USDA-FOREST SERVICE

Index
File No. 2571

CORNER RECORD (SEARCH)
(Ref. FSM 7151.4)

Tract or
Survey No. _____
Cor.
No. V-25

T 21 S. R. 12 E. R.D. crescent County Klamath
Merid. WILLAMETTE N.F. DESCHUTES State OREGON

SFNF

See T21S R12E # V-1

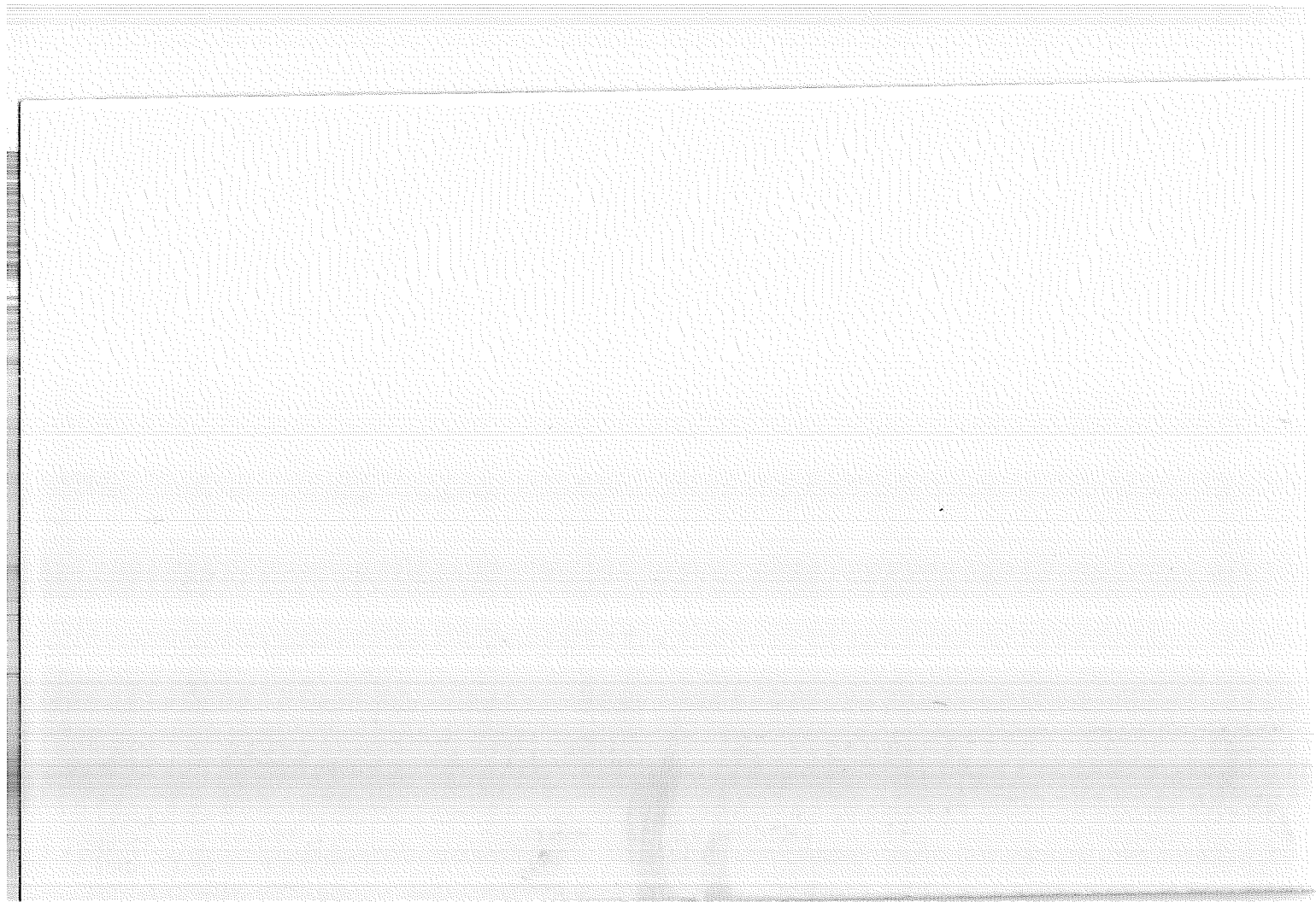

#2129

Section Line Marker Record

Newberry Crater Road or Trail Fort Rock District

Sec. Line between 31 & 32 T. 21 S. R. 12 E.

1/4 Cor. 1865 Ft. North
1/4 or Sec. feet N. S. E. or W.Posted on N side R
N. S. E. or W. R. or T.Posted 7/20/53 By M. L. C.
Date

(Approx. _____)

Cor. Found (Exact. X _____)

(Paced X _____)

Distance (Chained _____)

Also - on S. side of Fire Rd,
9 chs N. of cor.

6	5	4	3	2	1
7	8	9	10	11	12
18	17	16	15	14	13
19	20	21	22	23	24
30	29	28	27	26	25
31	X 32	33	34	35	36

Indicate position of marker by
red X

If marker is on Twp. or Rge. line, reference TWP. NORTH or Rge. EAST of that line.



LAND CORNER RECORD
(Rectangular)

X-13 5680-2

1. T. 21S R. 12E No. X-13 Cor. 7 Mer. Wn. State Oregon N. F. Deschutes Dist. Rort Rock

2. Corner Status

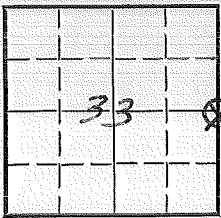

3. Original Description Vol. Page Where Recorded

4. Description of Corners:

5. Investigation Notes: Old scribed stake

1 B.T. found
Tag on Fire Rd 20' N. of cor.

1933 S. Toigleder

7. Photo Identification

Photo No. _____

Ident. By: _____

8. Plane Coordinate Position Data

State _____ Zone _____

X _____

Y _____

Estab. By _____

Field Book No. _____

Where Filed _____

9. Evaluation

Authentic _____

Needs Verif. _____ Monument No

Re-estab. _____ Survey _____

Land Status F.S.

6. Signed D.M. Miller Title _____ Date 1962

PERPETUATION RECORD

10. Monument:

11. Accessories

		Field Book _____	Page _____
12. Set By _____	Title _____	13. Recorded By _____	Volume _____
License _____	Agency _____	(Agency)	Page _____
Date _____		(Date) _____	(City) _____
		(County) _____	(State) _____

14. Remarks:

X-13

LAND CORNER RECORD
(Rectangular)

X-17 5680-2
Dist. Fort Rock

1. T. 21S R. 12E No. X-17 Cor. 4 Mer. Wm. State Oregon N. F. Deschutes

2. Corner Status

3. Original Description Vol. Page Where Recorded

4. Description of Corners:

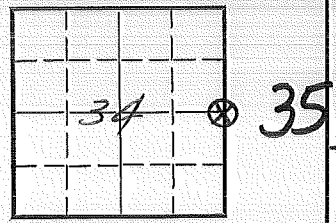

5. Investigation Notes:

2 B.T. found
Tag on Rd. B chs. S. of cor.
1933, Steigleder.

7. Photo Identification

Photo No. _____
Ident. By: _____

8. Plane Coordinate Position Data

State _____ Zone _____
X _____
Y _____
Estab. By _____
Field Book No. _____
Where Filed _____

9. Evaluation

Authentic _____
Needs Verif. _____ Monument No _____
Re-estab. X Survey _____
Land Status F.S. _____

6. Signed D.M. Miller Title _____ Date 1962

PERPETUATION RECORD

10. Monument:

11. Accessories

12. Set By _____ Title _____			Field Book _____	Page _____		
License _____	Agency _____	Date _____	13. Recorded By _____ (Agency)	Volume _____	Page _____	
			(Date) _____	(City) _____	(County) _____	(State) _____

14. Remarks:

X-17

USDA-FOREST SERVICE

Index File No. 2573

CORNER RECORD (SEARCH)

(Ref. FSM 7151.4)

Tract or Survey No. _____ Cor. No. X-25

T 205 R. 12 E R.D. Bend County Deschutes w/A S. 31

Merid. WMT N.F. Deschutes State Oregon

CORNER DIAGRAM

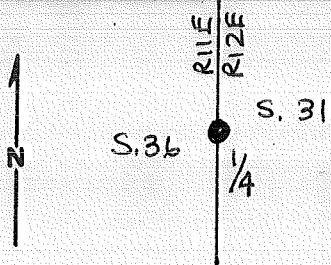

DESCRIBE CORNER MONUMENT FOUND

SFNF

DESCRIBE BEARING TREES OR OTHER OFFICIAL MARKERS

I found no evidence of the iron post set by Sorrels. There was a cat track from logging operations right through where the corner post should have been. I found the SE bearing tree which was a 28" stump, partially uprooted, with visible scribing in location. I found the NW bearing tree which was a 12" stump, which had a detached blade with visible scribe marks laying on top of the stump.

PHOTO IDENTIFICATION DATA

Photo No. _____
 Filed At. _____
 Object Ident. _____
 Ident. By _____
 Signature _____

I set a new monument using a distance -distance intersection from the original bearing trees.

DESCRIBE CORNER LOCATION RELATIVE TO NEAR-BY FEATURES, ALSO HOW TO REACH CORNER

PLANE COORDINATE POSITION DATA

State _____ Zone _____
 X _____
 Y _____
 Estab. By _____
 Agency _____

Signature Walt Miller

Title PLS

Division CS

Headquarters SO

Date 9/93

FS-7100-52 (3/68)

CORNER RECORD (PERPETUATION)

MONUMENT: DESCRIBE NEW MONUMENT SET, OR WORK DONE TO PRESERVE EXISTING MONUMENT

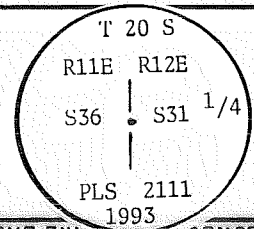

I set a 2- $\frac{1}{2}$ " Aluminum Capped Aluminum Pipe rising 1" from which I established the following new accessories:

9
SERVE EXISTING EVIDENCE

- A 8" Ponderosa Pine bears N75°E at 13.7 feet, marked 1/4S31BT.
- A 5" Ponderosa Pine bears S13°E at 11.0 feet, marked X BT.
- A 3" Lodgepole Pine bears S57°W at 41.8 feet, marked X BT.
- A 16" Ponderosa Pine bears N50°W at 35.9 feet, marked 1/4S36BT.

A brass washer marked LS2111 was installed between the 'B' and 'T' of the scribe. Distances were measured to side-center of the bearing trees, at the root crown. Bearings were taken to the center of the bearing trees.

10

Work Done By Walt Miller Title PLS Date 9/93 State Registration No. 2111
or Agency

Certified Cor. Record Prepared? Yes No Filed At: Deschutes County Date 9/20/93 11

11/24/1879 - R. Moore, of the G.L.O., under contract No. 344, surveyed the East line of T.20S., R.11E., and established this corner. Original calls for the corner are stated in the following statement.

10/08/1917 - G. Sorrels, of the G.L.O., under Group No. 40, remonumented this corner during a Resurvey of the East line of T.20S., R.11E. He set an iron post at the original position of a post set by Moore. He parroted Moore's calls. Original calls for the corner: (By Moore) Set post for 1/4 sec corner from which A Pine 30 in diam bears S40°E 61 lks dist

A " 8 " " " N20°W 18 " "

12

Index File No. 2573 T. 20 R. 12 W.M.T. Tract or Surv. No. Cor. X-2513
GPO: 1986 O-439-095

#2129

Section Line Marker Record

Newberry Crater Road or Trail Fort Rock District

Sec. Line between 35 & 36 T. 21 S. R. 12 E. _____

Sec. _____ Cor. 7 chs Ft. South
¼ or Sec. feet N. S. E. or W.

Posted on S side R
N. S. E. or W. R. or T.

Posted 1933 By Steigleder
Date

(Approx. _____)

Cor. Found (Exact. _____)

(Paced _____)

Distance (Chained _____)

6	5	4	3	2	1
7	8	9	10	11	12
18	17	16	15	14	13
19	20	21	22	23	24
30	29	28	27	26	25
31	32	33	34	35	36

Indicate position of marker by
red X

If marker is on Twp. or Rge. line, reference TWP. NORTH or Rge. EAST of that line.

